THE DEATH OF ÅSE FROM *PEER GYNT*, BY GRIEG

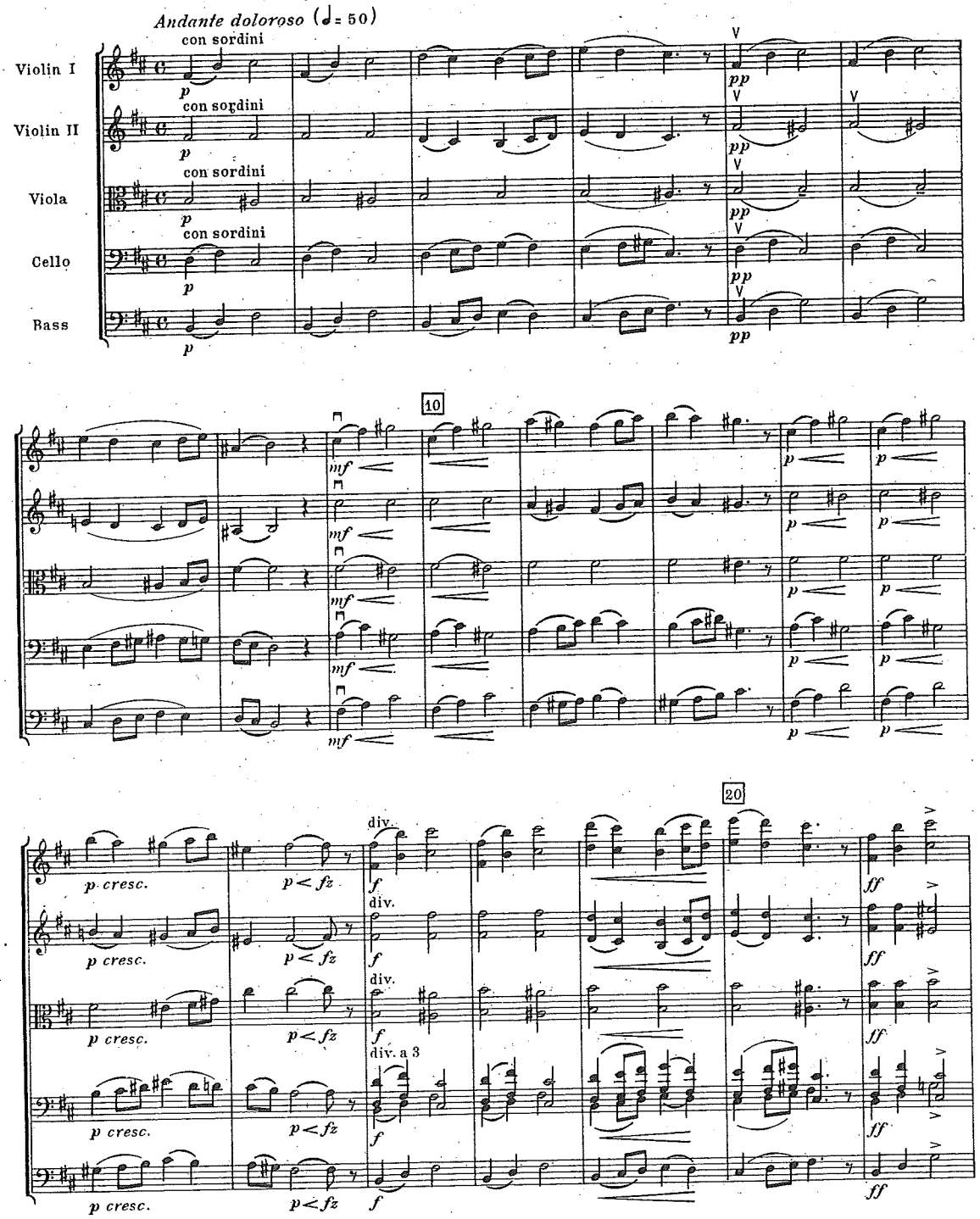

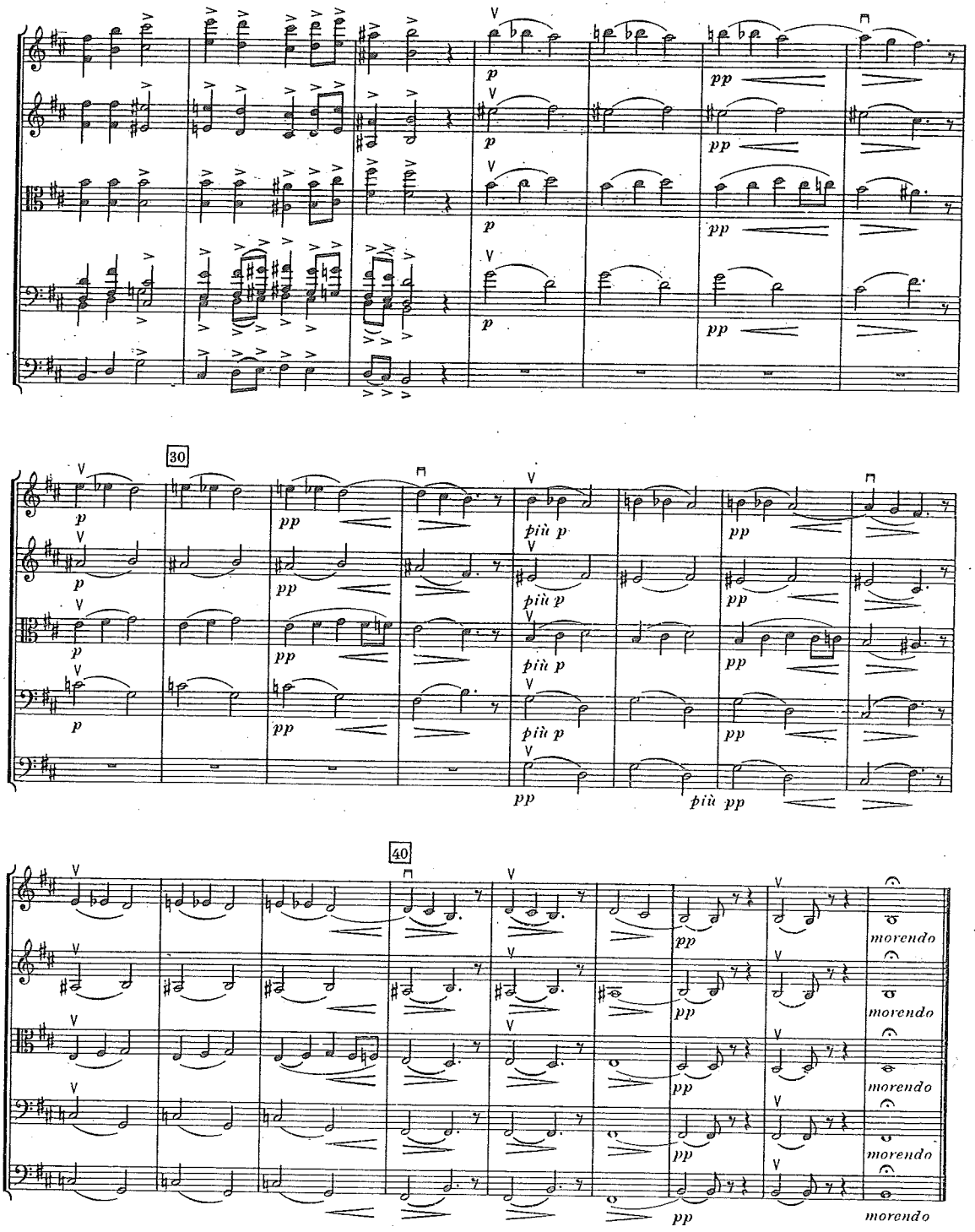
30
40
p
pp
più p
più pp
morendo